

The New York State Department of Environmental Conservation administers the use of state lands and property easements which provide access to fishing streams throughout the state. Anglers are encouraged to be familiar with all rules and regulations regarding use of New York State fishing waters, which are available from DEC offices and personnel.

On fishing easement lands, anglers may park their cars in developed parking lots, use marked footpaths, and walk the banks of public fishing streams for the purpose of fishing only.

Picnicking, building fires, camping, hunting, trapping or other activities may be enjoyed only by landowner permission.

When visiting and enjoying any outdoor region, please observe the guidelines for use of forest and other lands:

- What you carry in, carry out. Bring refuse bags and use them. Burying refuse is prohibited.
- Observe all posted regulations and be considerate of fellow anglers.
- Always let someone know where you are going and when you expect to return.
- Please leave woods, fishing banks and waters cleaner than you found them.



MAP ICONS

Roadways

- Interstate Highways
- State Highways
- County Highways
- Town Roads
- New York City Reservoir Road

Fishing Waters

- Freestone Streams
- Stillwater Ponds and Reservoirs
- Tailwater Rivers

Stream Access

- Parking or Walking Access to Fishing Streams and Rivers
- State Land
- Fishing Easement on Private Land

Fish Species

- Trout
- Walleye
- Bass
- Pickerel
- Shad
- Pan Fish

REFERENCE

Hook Size Guide

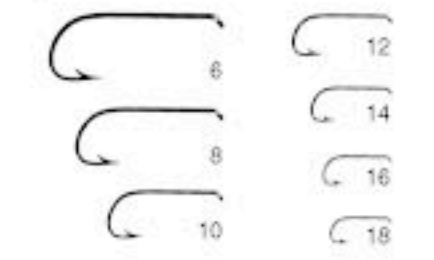

Typical Reservoir Water Temperatures (°F)

Trout need cooler water to thrive, between 55° and 68° for browns. Bass, walleye and pan fish can be found in warmer water.

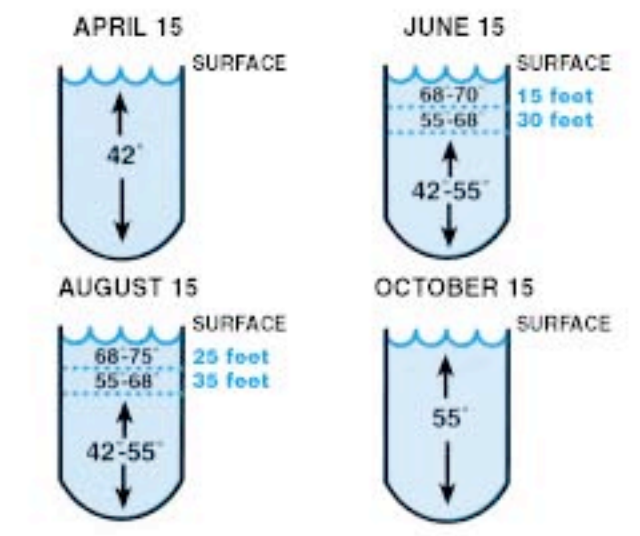

The Delaware County Chamber of Commerce would like to thank the New York State Department of Environmental Conservation (DEC) for its helpful assistance in the preparation of this map. Special thanks are due to Al Martel, Fred Linhart, Dutch Laux & the Green Thumb Crew and Ed Van Put.

Please be aware that due to the scale of this map, fishing easement location boundaries shown may vary by up to one hundred-feet. When in doubt, check with local landowners for fishing easement access. Always be considerate of private property and obey all laws and fishing regulations.

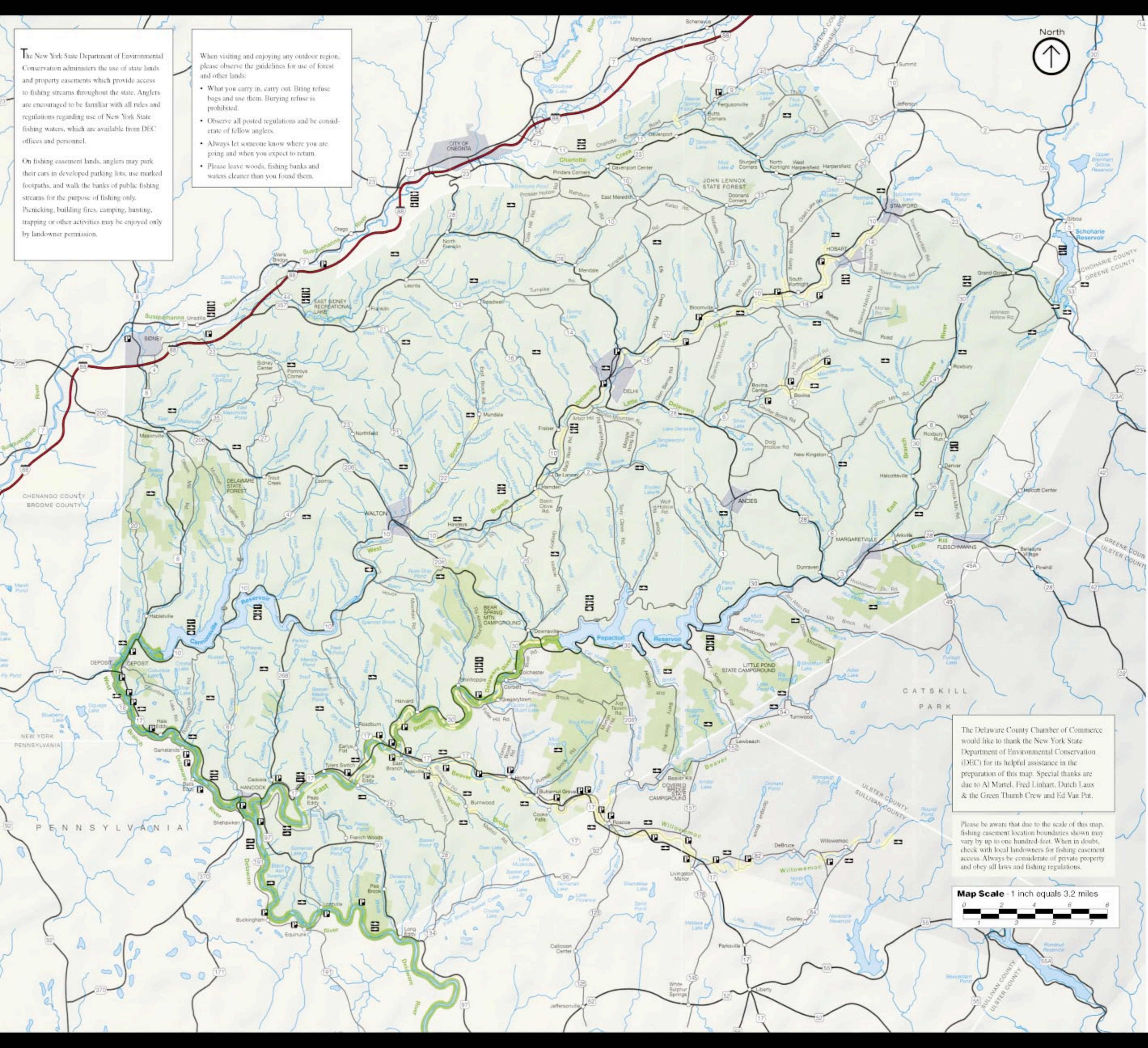
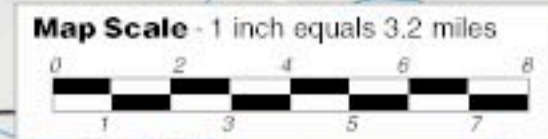

Fishing Delaware County © copyright all rights reserved 2000, Fred Eddlin, Delaware County Chamber of Commerce, 114 Main Street, Delhi, New York 13753.